

## AccellosOne Image

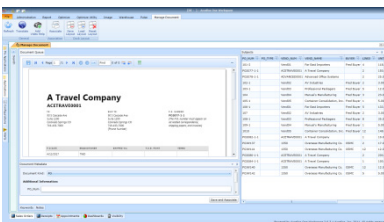
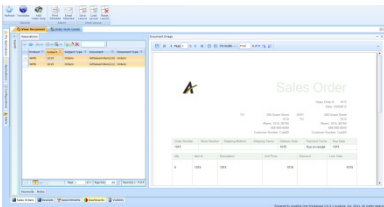
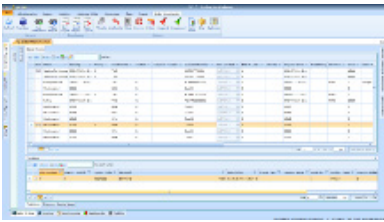

### CONTACT ENABLING AT:

Suite 2B, 5-7 Compark Circuit,  
 Mulgrave Vic 3170, Australia  
 T +61 3 9501 0100  
 F +61 3 9501 0199  
[www.enabling.net](http://www.enabling.net)

enabling®

# AccellosOne Image

## Managing your Business Documents

### Stop Searching For Key Deliverables

Forrester Research defines document imaging software as “software for scanning, capturing, indexing, retrieving, processing and archiving digital images of documents and electronic forms.”

The Image module of the AccellosOne Supply Chain Suite allows you to break the chains of your filing cabinet and put the power of your system to work instantly retrieving the document or image that you’re looking for.

The system was built using the latest in Microsoft technology, designed for scalability, and tuned for maximum performance in high volume applications. Image allows you to maximize cost savings by using a single system to manage and associate your electronic documents irrespective of the enterprise system that underlies them.

Image empowers you to convert paper documents and forms into a searchable, digital format thereby eliminating the risk of misfiling, or destroying important documents.

Image is simple to deploy and use. But, don’t be fooled – its powerful infrastructure can adapt quickly to any need that your business has and help keep you competitive in today’s complex market.

### Powerful Meta-Data Engine

One of the elements that sets Image apart is its underlying meta-data engine which defines how it associates documents with nearly any SQL compliant enterprise application in the market today. Take advantage of Image for both AccellosOne solutions as well as popular applications from Microsoft, Sage, SAP and Infor.

### Extensive Retrieval Options

While users will most often retrieve documents and images contextually from within the underlying application, Image also provides powerful search capabilities to find documents based upon user definable key words and “entity types.”

### Intuitive User Experience

It’s not enough to be robust – you have to be easy to use. Our innovative user interface is delivered in a browser, but acts like a familiar Microsoft Office solution that you use every day.

When you’re uploading documents and associating them with records in one of the AccellosOne modules your experience will be consistent with saving a document in Word, or Outlook or Sharepoint.

+61 3 9501 0100

[eteam@enabling.net](mailto:eteam@enabling.net)

[www.enabling.net](http://www.enabling.net)

### ABOUT ENABLING

Enabling is a recognised leader in the provision and support of business management applications throughout Australia and New Zealand with more than 1,000 customers across all industry types. They are a highly experienced consulting service partner with a focus on assisting organisations evolve and implement integrated relationship management solutions to meet their business and technology needs. Enabling specialise in front to back office projects that demand focused industry and business knowledge and back it up with years of experience and comprehensive technology expertise – creating a unified and enhanced capability to deliver value and success to their customers.